

ELEVATION

MMDA 'C' / PP No. /
 C.N. C2 / 14903/91
 Asst.
 Scrutiny:
 PART I 22/10
 PART II 23/10
 A.P.

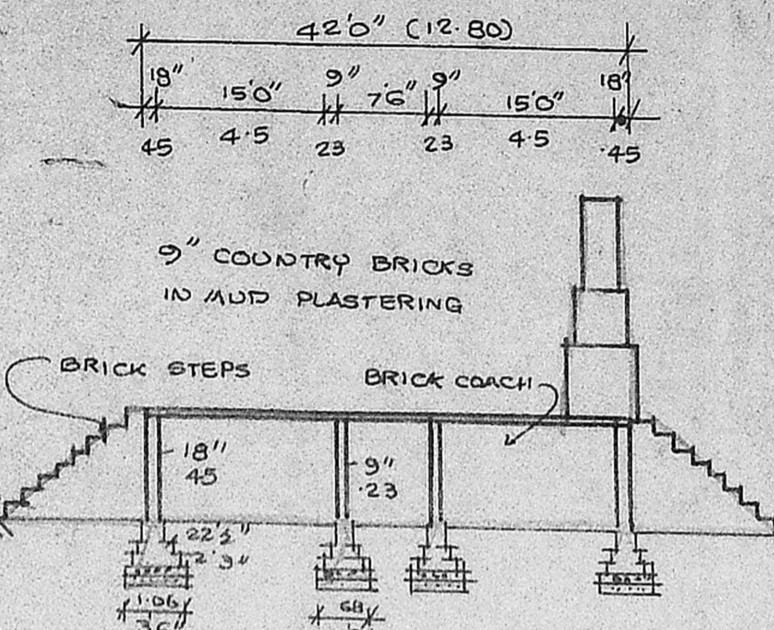

SECTION ON AA'

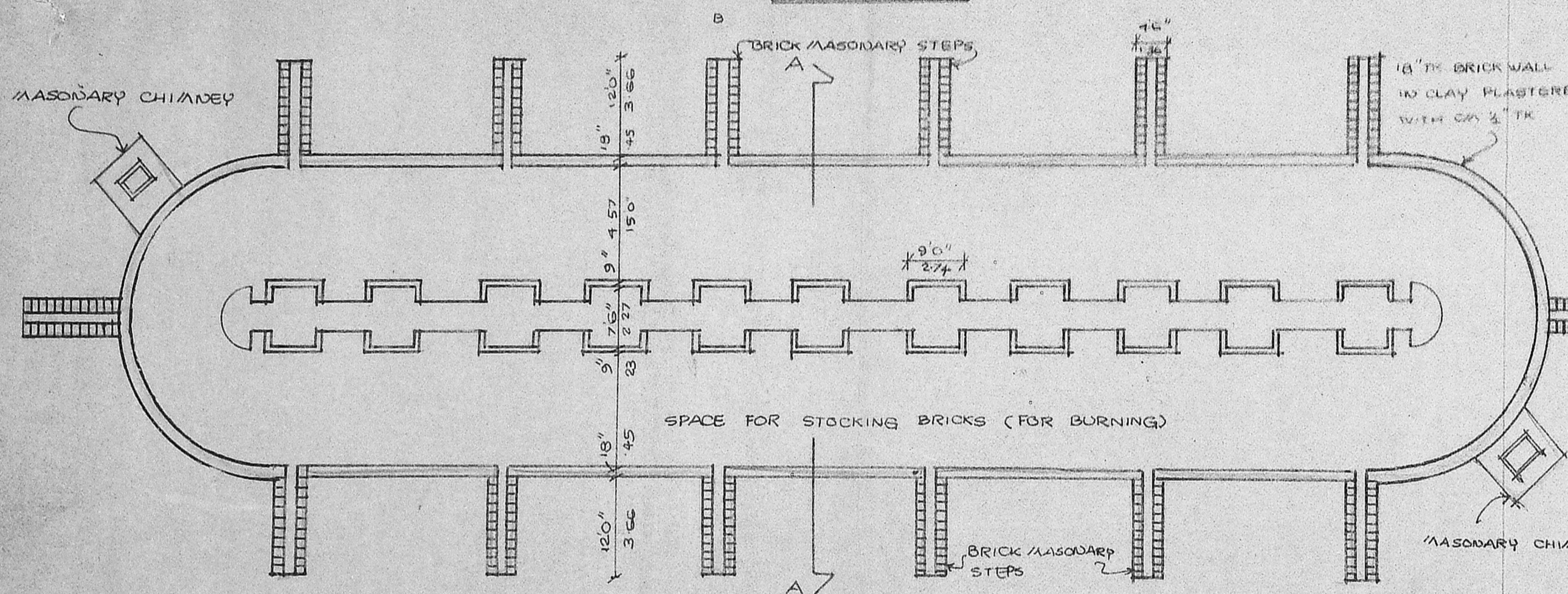

PLAN 1"=16' (1:200)

Planning Permit No. C/PP/206/A/91
APPROVED
 SUBJECT TO THE CONDITIONS IN THIS OFFICE LETTER.
 No. C2/14903/91 Date. 9-12-91
 ROOF SLAB 4" TK FOR MEMBER SECRETARY 133RD METROPOLITAN DEVELOPMENT AUTHORITY MADRAS - 600 008.

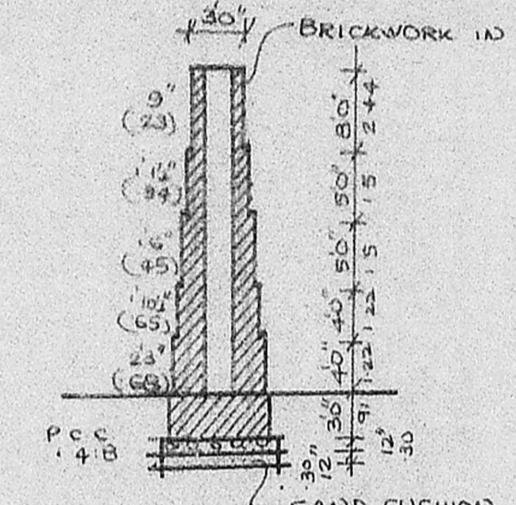

SECTION OF MASONRY CHIMNEY

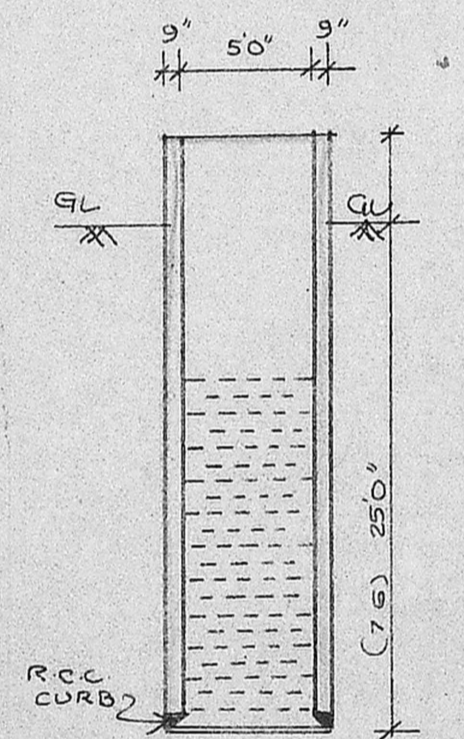

SECTION THRO. WELL 1"=80'

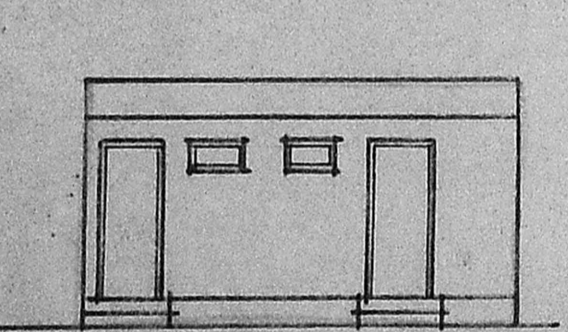

ELEVATION

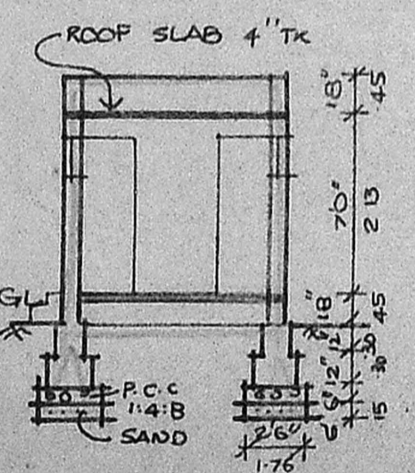

SECTION CD'

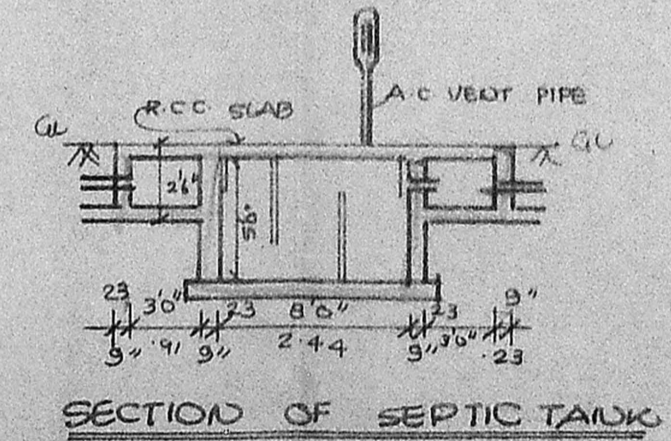

SECTION OF SEPTIC TANK

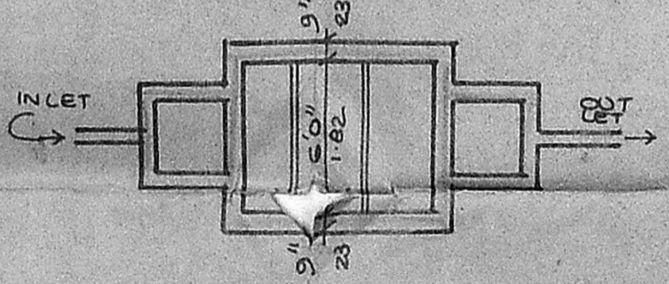

PLAN 1"=80'

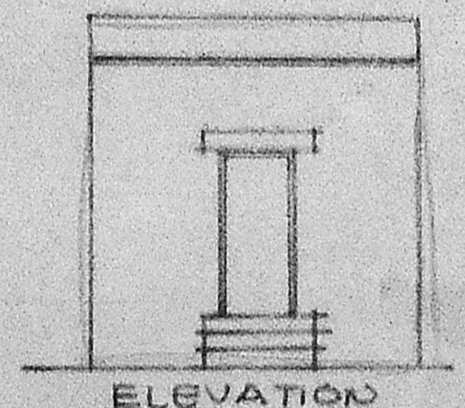

ELEVATION

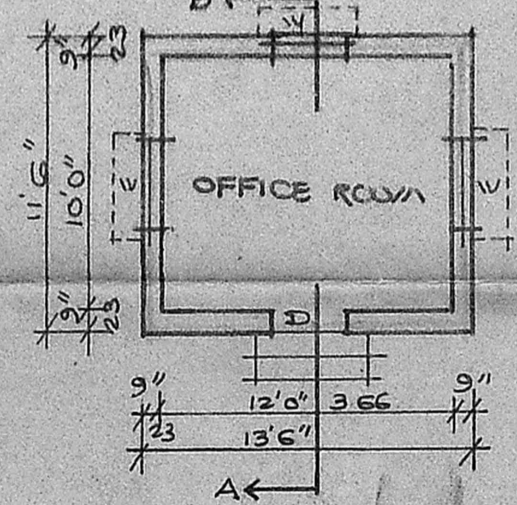

PLAN OF OFFICE ROOM 1"=80'

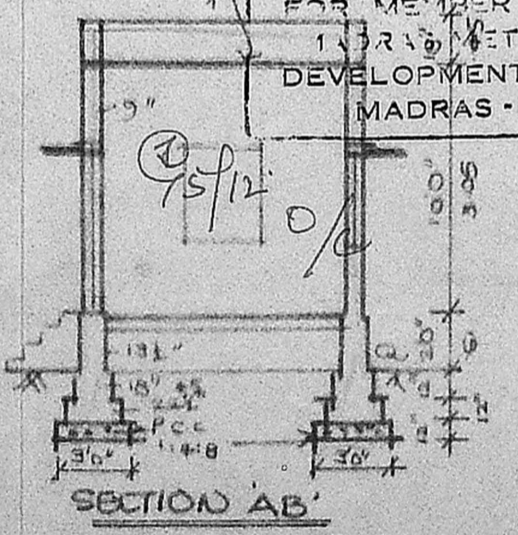

SECTION AB'

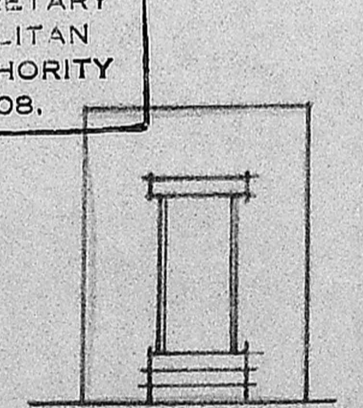

ELEVATION

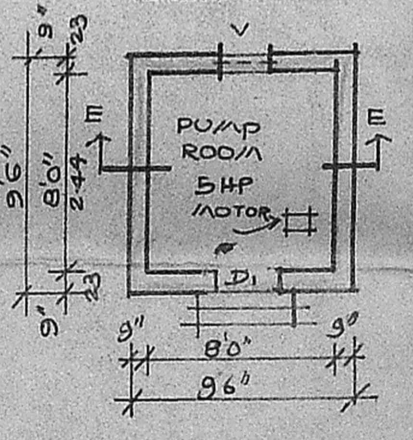

PLAN OF PUMP ROOM 1"=80'

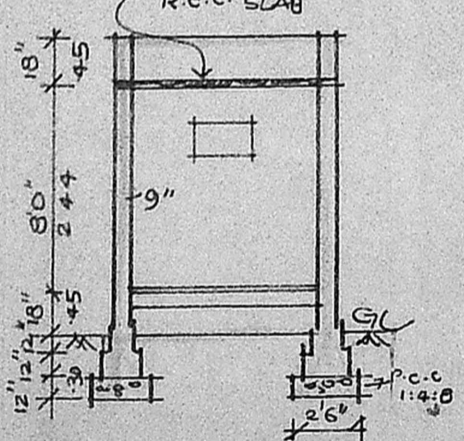

SECTION EE'

PLAN SHOWING THE PROPOSED BRICK CHAMBER AT
 SNO: 127/1 PART 12/3 & 128/1A
 V.NO: KADAVUR
 FOR "M/S CHOLANBRICK WORKS"
 TALUK: SAIDAPET
 DISTRICT: CHENGAI ANNA.

SCHEDULE OF JOINERY

D	DOOR	3'0" x 6'6"	91 x 191
D1	DOOR	2'6" x 6'6"	76 x 191
W	WINDOW	3'0" x 4'0"	91 x 12
V	VENTILATOR	2'6" x 1'6"	76 x 45

REFERENCE

PLOT AREA : 3.10 ACRES (12545.7 M²)
 PLOTTH AREA: 1192 M²

PROPOSAL:

ROAD:

SITE BOUNDARY:

5 H.P. MOTOR FOR WATER SUPPLY.

OWNER

B. Balasubramani
 B. BALASUBRAMANI, B. Arch., M. G. A.
 ARCHITECT
 Licensed Surveyor Regd. No: R. A. 161
 CORPORATION OF MADRAS
 No. 3, Paper Mills Road, First Floor,
 NEAR PERAMBUR CHURCH. MADRAS-11

LICENSED SURVEYOR.

PLAN SHOWING THE TOPO PLAN, SITE PLAN, KEY PLAN & STORAGE SHED DETAILS OF THE PROPOSED BRICK CHAMBER AT S.D.O 127/1PT, 127/3 & 128/1A OF KADAVUR VILLAGE

SADAPET TALUK, CHENGAI ANNA DIST
"FOR M/S CHOLANBRICK WORKS"

AREA DETAILS:

PLOT AREA : 3.10 AC & 12545.7 m²
 PLOT AREA : 1192 m²

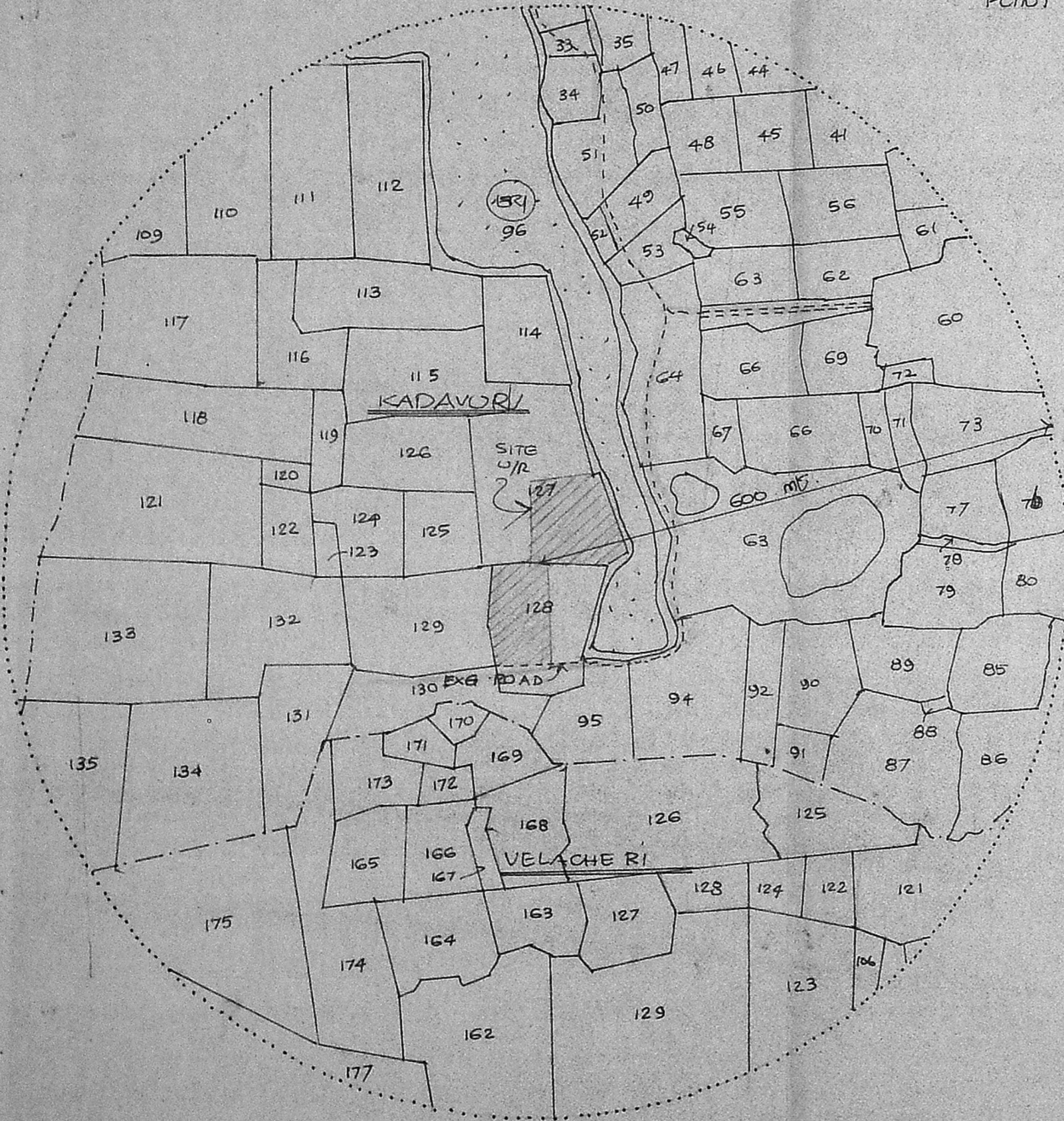

TOPO PLAN (1/6" to a mile)

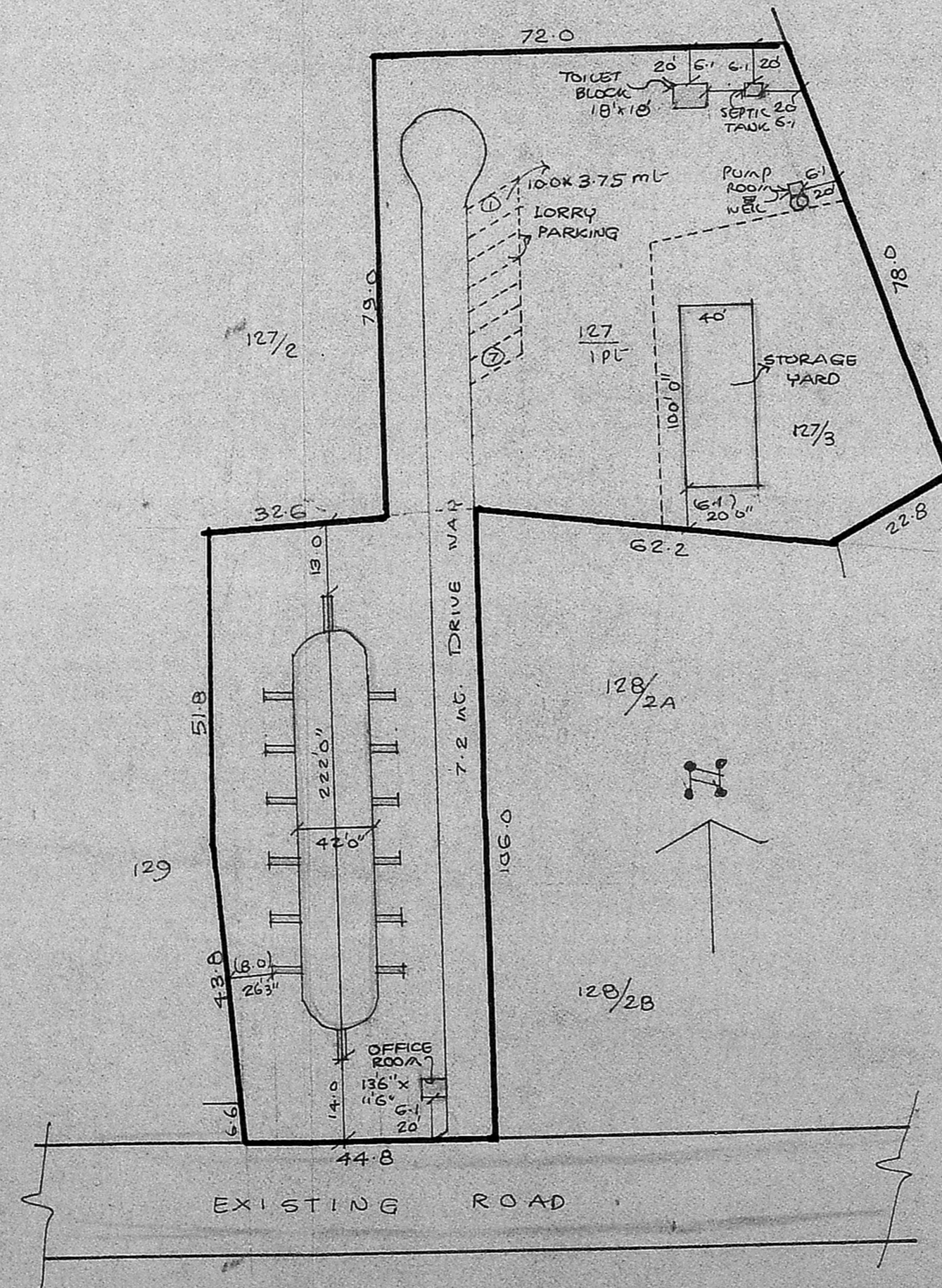

SITE PLAN (1:1000)

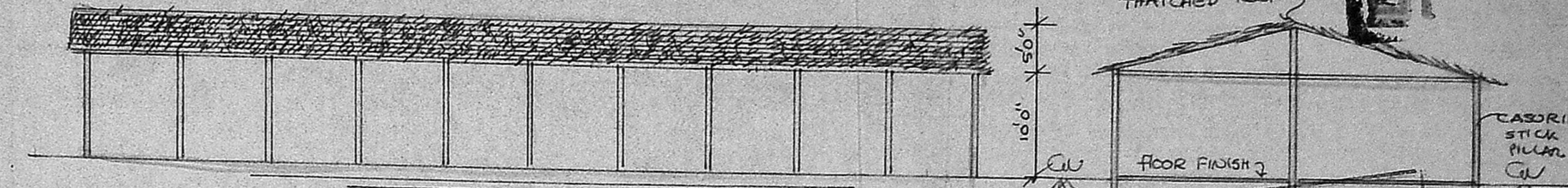

ELEVATION

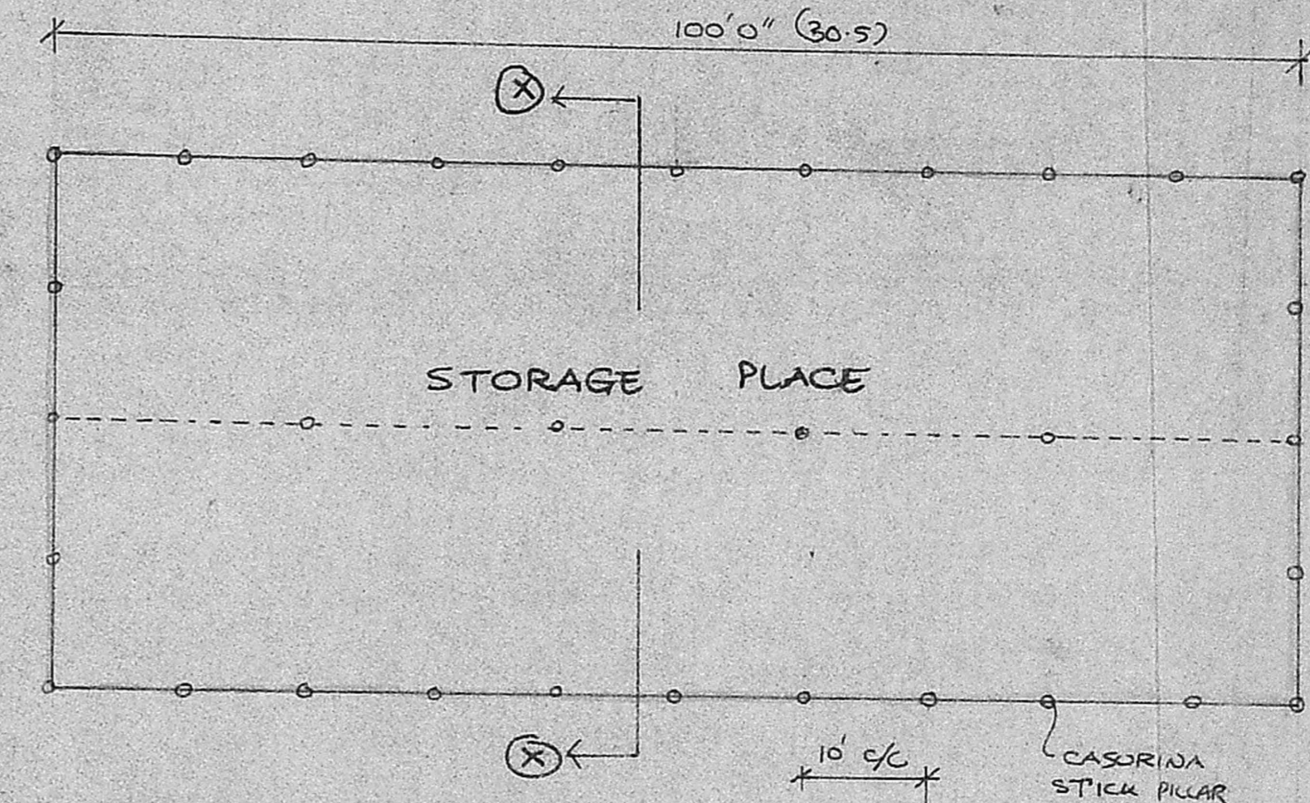

PLAN (1/16")

DETAILS OF STORAGE SHED.

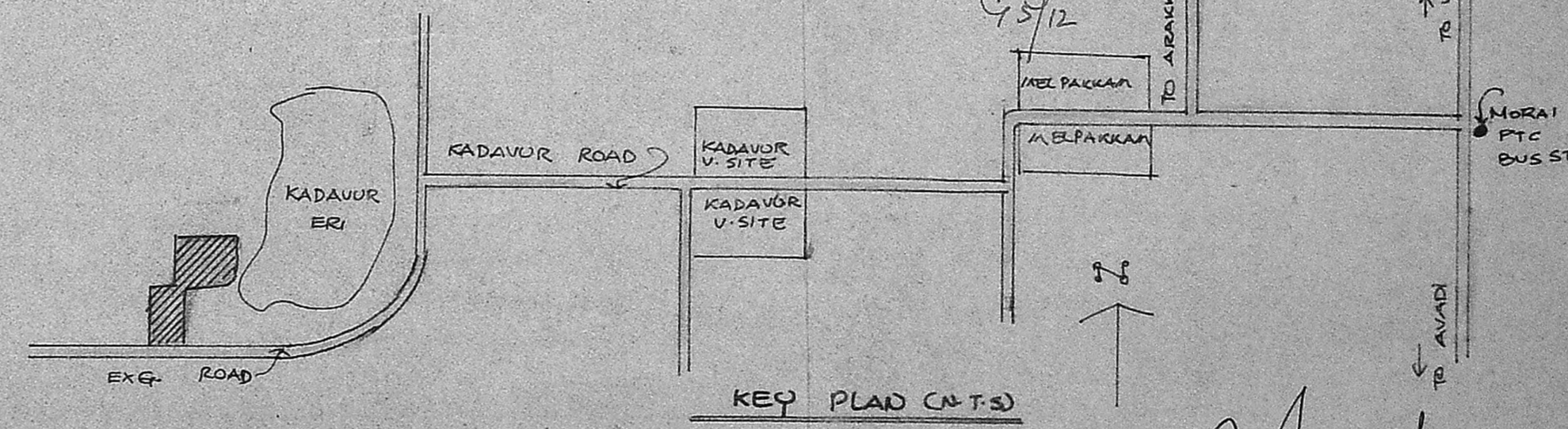

KEY PLAN (NTS)

REFERENCE

- PROPOSAL
- ROAD
- SITE BOUNDARY

MMDA C/PP No. 1
 C.No. 14903/91
SECTION Kx
 Asst. _____
 Scrutiny:
 PART I 22/10
 PART II _____
 AP. _____ DP. _____
 4/2

Planning Permit No. C/PP/206B/91
APPROVED
 SUBJECT TO THE CONDITIONS IN THIS OFFICE LETTER.
 No. 14903/91 Date 9-12-91
 For Member Secretary
 MADRAS METROPOLITAN
 DEVELOPMENT AUTHORITY
 MADRAS - 600 008.

V. Balasubramani
V. BALASUBRAMANI, B. Arch., M. S. S.
ARCHITECT
 Licensed Surveyor Regd. No: R. A. 10
 CORPORATION OF MADRAS
 No. 3, Paper Mills Road, First Floor,
 NEAR PERAMBUR CHURCH, MADRAS-4
LICENSED SURVEYOR